

WHAT FEES WILL I PAY AND BY WHEN
(Does not include residence fees or Medical Aid over)

Contact Details:

- Semester Study Abroad: SSA@uct.ac.za
- Full Degree: IAPO@uct.ac.za
- International fees: IAPO-finance@uct.ac.za
- IF you have an application number, use the Self-Service Proforma by accessing <https://publicaccess.uct.ac.za> to obtain an estimation of your fees.

Non-degree students
admission via the Semester Study Abroad (SSA) programme
Payment in full by registration

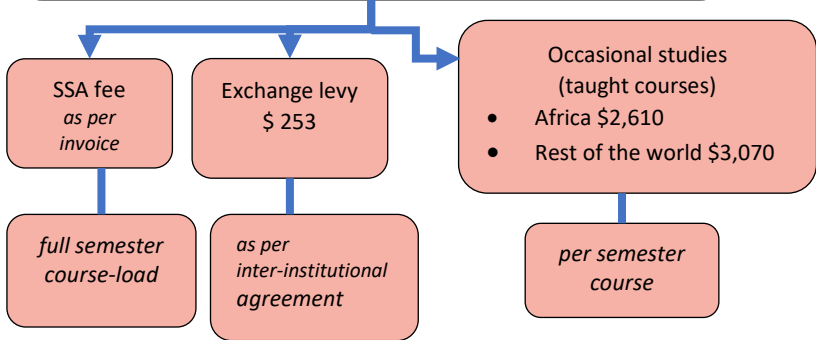

SSA (non-degree) CANCELLATION DATES IN 2025
Notice to reach the International Office by

	50 % fee rebate	No refund
1 st semester intake	21 Feb	After 21 Feb
2 nd semester intake	01 Aug	After 01 Aug
Winter Term	N/A	No refund after teaching has begun
Summer Term		

FULL-DEGREE CANCELLATION DATES IN 2025
(for taught programmes) Notice to reach the Faculty Office by

	100 %	50 %	No reduction
1 st semester course	21 Feb	07 Mar	After 07 Mar
2 nd semester course	01 Aug	15 Aug	After 15 Aug
Whole Year courses	21 Feb	01 Aug	After 01 Aug

- Note these dates are subject to the Academic Calendar

* Find each course fee in Section 12 of the [Student Fees Handbook](#) or use the self-service Pro Forma Invoice option on People Soft Public Platform : <https://publicaccess.uct.ac.za>

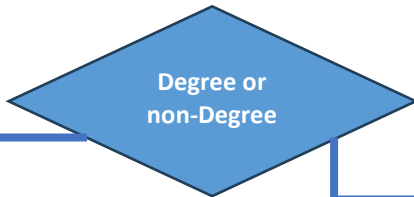

Full-degree students

Research Qualifications

- Master's degree by Research
- PhD

Payment in full by registration:
Course fee* + Admin fee

NB: does not apply to master's degree by course work and dissertation, where dissertation is registered in subsequent

Payment terms and deadlines for taught qualifications

Undergraduate: Higher Certificate, Diploma, Bachelors
Postgraduate: Postgraduate Certificate, Postgraduate Diploma, Honours, taught Masters

Initial payment	07 February 2025
Balance of total outstanding amount	31 July 2025

Students from **non-SADC countries**

Students from **SADC countries**

Qualifications by course work and dissertation

Course fees* PLUS Administrative Service Fee of R5 300 PLUS International Term Fee (charged each year of registration)

All Faculties Except Law and GSB	Outside Africa	Africa non-SADC	Initial payment
Taught Masters	R63 700	R47 600	R76 500
All other taught programmes	R79 400	R59 500	R115 000

Law Faculty	Outside Africa	Africa non-SADC	Initial payment
PG Diploma	R29 000	R21 200	R 76 500
Taught Masters			
All other taught programmes	R79 400	R 59 500	R115 000

Plus If applicable: Catered housing R41 500 or Self-catered housing R27 500

All faculties and programmes (initial payments only)

*Course fees found [Student Fees Handbook](#)

Admin fee PLUS	R 5 300
Initial course fee payment	R32 500
TOTAL initial payment	R37 800

Plus if applicable: Catered housing R41 500 or Self-catered housing R27 500

SADC COUNTRIES – Angola, Botswana, Comoros, Democratic Republic of Congo (DRC), Lesotho, Madagascar, Malawi, Mauritius, Mozambique, Namibia, Seychelles, Swaziland, Tanzania, Zambia and Zimbabwe